



CASE NO. P 2 0 1 9 1 7 2 1 3 9

INVESTIGATOR'S TRAFFIC CRASH REPORT

Mail completed form within 10 days to: Wyoming Department of Transportation
Crash Records
5300 Bishop Boulevard
Cheyenne, WY 82009-3340

Date of Crash (yyyy/mm/dd) 2 0 1 9 / 1 1 / 2 7	Time (24 hr) 0 2 : 2 3	Day of Week Su <input type="radio"/> Mo <input type="radio"/> Tu <input type="radio"/> We <input checked="" type="radio"/> Th <input type="radio"/> Fr <input type="radio"/> Sa <input type="radio"/>	Police Notified: 2 0 1 9 / 1 1 / 2 7 Arrived: 2 0 1 9 / 1 1 / 2 7 EMS Notified: 2 0 1 9 / 1 1 / 2 7 Arrived: 2 0 1 9 / 1 1 / 2 7	Date: yyyy/mm/dd 2 0 1 9 / 1 1 / 2 7	Time (24 hr) 0 2 : 4 9 0 2 : 5 8 0 2 : 2 8 0 2 : 5 4
Combined Total Damage greater than or equal to \$1,000 Yes <input checked="" type="radio"/> No <input type="radio"/>	Hit & Run Yes <input type="radio"/> No <input checked="" type="radio"/>	Crash Resulting from Prior Crash Yes <input type="radio"/> No <input checked="" type="radio"/>	Investigated at the Scene Yes <input checked="" type="radio"/> No <input type="radio"/>	Photo/Video Photo <input type="radio"/> Video <input checked="" type="radio"/>	EMS Hospital Arrival Time 0 4 : 0 7
Occurred on Private Property Yes <input type="radio"/> No <input checked="" type="radio"/>	Public/Private Property Damage Yes <input type="radio"/> No <input checked="" type="radio"/>	Estimated Amount of Non-Vehicle Property Damage \$	# Vehicle(s) 0 2	# Driver(s) 0 2	# Person(s) 0 2
			# non Motorists 0 0	# Injured 0 2	# Killed 0 0

County

GPS Latitude

SWEETWATER

GPS Longitude

City

Crash Occurred on: Highway/Street:

I 80 / US 30

Milepost Marker

Highway LRS #

At Intersection with: Highway/Street:

Related Intersection: Highway/Street:

Occurred on
Divided RDway
No ☐ Yes ☒

if yes
Incr / Decr
Incr ☐ Decr ☒
Unknown ☐

INSTRUCTIONS

TO ENSURE ACCURACY

PRINT IN UPPER-CASE LETTERS USING A BLACK OR DARK BLUE PEN!

PRINT NEATLY

A B C D 4 5 6 7 8

If 'Other' is selected in any field, describe in narrative
If a vehicle is towed, describe towed vehicle in narrative

mark if attached

SUPPLEMENTAL REPORTS

- ☐ If more than 2 vehicles are involved, complete form 'Supplemental Additional Vehicle/Driver Form'
- ☐ If more than 5 persons in a crash, complete form 'Supplemental Additional Vehicle Occupant Information'
- ☒ Trucks or Commercial Motor Vehicles complete form 'Supplemental Truck/CMV Information'
- ☐ If a non-motorist is involved, complete form 'Supplemental Non-Motorist'
- ☐ If a bus is involved and carrying passengers, complete form 'Supplemental Bus Information'
- ☐ If any drug tests are performed, complete 'Supplemental Drug Test Results'
- ☐ Previous report submitted

Investigating Agency

0 6 01 - City PD 02 - Sheriff 03 - BIA
04 - Forest Service 05 - Campus Police 06 - WHP 07 - Other

H Division
(WHP only)

Badge #

Officer Name & Rank

1 0 6 J A K E R F O U R M A N

First

MI

Last

T R O O P E R

Rank

Report Date (yyyy/mm/dd)

2 0 1 9 / 1 1 / 2 7

Signature

Highway Safety Use Only

Proximity to Residence

1-Same Town 2-25 miles or less 3-25 miles Plus 4-Out of State

Date Received: / /

Report Number: _____

Highway District 3

Crash Type: ☐ G ≥ \$1,000 ☐ M - Missing Location
☐ N ≤ \$1,000 ☐ I - Industrial Crash
☐ P - Private ☐ D - Deliberate

Base Information

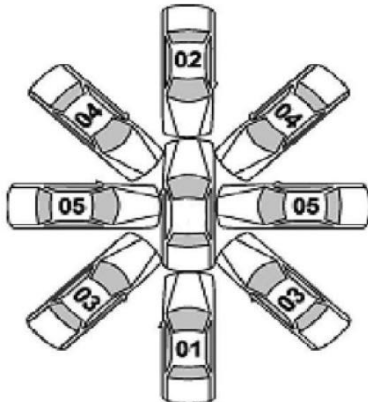
FIRST HARMFUL EVENT	Location of FHE	Weather	Road	Lighting
Non - Collision: 01 - Overturn/Rollover 02 - Fire/Explosion 03 - Immersion 04 - Jackknife 05 - Cargo/Equipment Loss or Shift 06 - Equipment Failure 12 - Fell/Jumped from a motor vehicle 13 - Thrown or Falling Object 16 - Carbon Monoxide (CO) Poisoning 17 - Injuries by being thrown against part of the vehicle 18 - Other Non-Collision (Motorcycle Loss of Control)	01 - On Roadway 02 - Off Roadway 03 - Shoulder 04 - Median 05 - On OTHER Roadway 06 - Outside of ROW 07 - Gore 08 - Separator 09 - In Parking Lane/Zone 10 - Tunnel 11 - Bridge 12 - Port of Entry 13 - Rest Area 99 - Unknown	01 - Clear 02 - Raining 03 - Snowing 04 - Fog 05 - Blowing Dust/Sand/Dirt 06 - Severe Wind Only 07 - Blizzard 08 - Sleet/Hail/Freezing Rain 09 - Blowing Snow 10 - Cloudy, Overcast 11 - Smoke 12 - Other 99 - Unknown	01 - Dry 02 - Wet 03 - Ice/Frost 04 - Snow 05 - Mud/Dirt/Gravel 06 - Slush 07 - Oil/Fuel 08 - Sand on Dry Pavement 09 - Sand on Icy Road 10 - Water standing/Running 11 - Other 99 - Unknown	01 - Daylight 02 - Darkness Unlighted 03 - Darkness Lighted 04 - Dawn 05 - Dusk 06 - Other 99 - Unknown
Collision w/ Person, MV, or Non-Fixed Object: 19 - Pedestrian 20 - Pedacycle 21 - Railway Vehicle 22 - Motor Vehicle in Transport on Roadway 23 - Motor Vehicle on OTHER Roadway 24 - Parked Motor Vehicle 26 - Other NON-Fixed Object 27 - Work Zone/Maintenance Equipment 28 - Work Zone Channeling Device 29 - Object Set in Motion by Another Vehicle (Single Vehicle Crash)	Road Circumstance choose up to 3 01 - None 02 - Road Surface Condition 03 - Debris, loose material on the surface 04 - Ruts, Holes, Bumps 05 - Work Zone/Construction Zone 06 - Worn or Polished Surface 07 - Obstruction in Roadway 08 - Traffic Control Device Missing 09 - Traffic Control Device Inoperative 10 - Traffic Control Device Obscured 11 - Shoulders (None, Low, Soft, High) 12 - Non- Highway Work 13 - Reduced Road Width 14 - Lane Markings Missing or Faded 15 - Obstructed by a Previous Crash 16 - Other 99 - Unknown	Environmental Circumstance choose up to 3 11 - None 01 - Weather Conditions 02 - Visual Obstruction Buildings 03 - Visual Obstruction Other Vehicle 04 - Visual Obstruction Vegetation 05 - Visual Obstruction Hillcrest 06 - Visual Obstruction Embankment-Snow, Rock, etc 07 - Other Physical Obstruction 08 - Glare (Sun or Headlight) 09 - Animals in Roadway 10 - Other 99 - Unknown	School Bus Related 01 - No 02 - Yes, Directly Involved 03 - Yes, Indirectly Involved	
Animals: 30 - Horse 31 - Cow 32 - Pig 33 - Sheep 34 - Other Domestic (Dog, Llama, etc) 35 - Elk 36 - Deer 37 - Moose 38 - Antelope 39 - Buffalo 40 - Other Wild (Bear, Coyote, Eagle)	Work Zone Related 01 - Yes 02 - No 99 - Unknown Work Zone Workers Present Work Zone Location 01 - Before the First Warning Sign 02 - Advance Warning Area 03 - Transition Area 04 - Activity Area 05 - Termination Area 99 - Unknown Type of Work Zone 01 - Lane Closure 02 - Lane Shift or Crossover 03 - Work on Shoulder/Median 04 - Intermittent or Moving Work 05 - Other 99 - Unknown Manner of Collision *see diagram right	Relation to Junction Non-Interstate 01 - Non-Junction 02 - Intersection 03 - Intersection Related 04 - Driveway Related 05 - Entrance/Exit Ramp 06 - Railway Grade Crossing 07 - Crossover Related 08 - Business Entrance 09 - Alley 10 - Other Non-Interchange (ie. Bike, Snowmobile Trail, School Xing) 11 - Private Road Junction 99 - Unknown (describe in narrative) Interstate 12 - Thru Roadway 13 - Intersection 14 - Intersection Related 15 - Ramp 16 - Other Parts (Gore) 99 - Unknown Interchange 07 - Crossover Related	Type of Intersection 01 - Not an Intersection 02 - Four (4) -Way Intersection 03 - T Intersection 04 - Y Intersection 05 - Five (5) Point or more 06 - Intersection as part of an Interchange 07 - Roundabout 08 - L Intersection 09 - Diverging Diamond 99 - Unknown	
Collision w/ Fixed Object 41 - Guardrail End 42 - Guardrail Face 43 - Impact Attenuator/Crash Cushion 44 - Bridge Pier or Support 45 - Bridge Overhead Structure 46 - Bridge Rail 47 - Concrete Traffic Barrier/Jersey Barrier 48 - Other Traffic Barrier (Includes temporary) 49 - Utility Pole/Light Support 50 - Traffic Signal Support 51 - Traffic Sign Support 52 - Overhead Traffic Sign 53 - Sign Support Single Post 54 - Sign Support Multiple Post 55 - Other Traffic Sign Support 56 - Barricade 57 - Tree/Shrubbery 58 - Cut Slope 59 - Road Approach 60 - Rock, Boulder, Rock Slide 61 - End of Drainage Pipe/Structure/Culvert 62 - Building or Other Structure Wall 63 - Fence (Including Post) 64 - Raised Median or Curb 65 - Delineator Post 66 - Earth Embankment/Berm 67 - Ditch 68 - Snow Embankment 69 - Mail Box 70 - Tunnel 71 - Cattle Guard 72 - Fixed Object Other 73 - Cable Barrier 99 - Unknown	Direction of Force 01 - Opposing (Opposite Direction within 15 degrees) 02 - Angle (force exceeds 15 degrees) 03 - Same (same direction within 15 degrees) 04 - Meeting (glancing collision from opposite direction) 05 - Passing (glancing collision from same direction) 99 - Unknown			
Manner of Collision CLARIFICATION 01 - Rear End (Front-to-Rear) 02 - Head-on (Front-to-Front) 03 - Angle (Front-to-Side), Same Direction 04 - Angle (Front-to-Side), Opposing Direction 05 - Angle (Front-to-Side), Right Angle/Broadside				



MM 158.4 I-80 Westbound



Veh 2



Veh 1

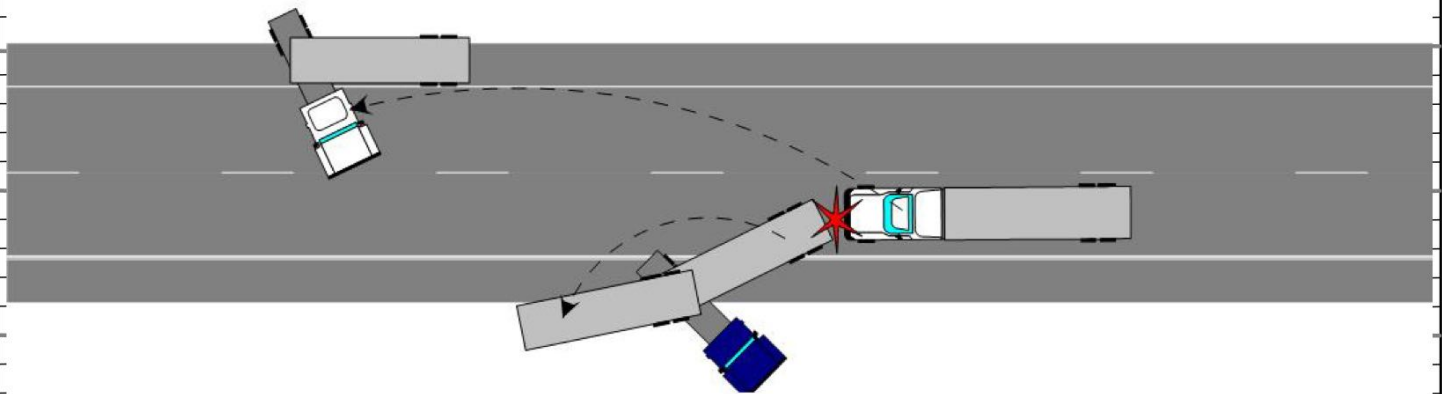

Witnesses

1st

First Name MI Last Name

Street Number Street Name City: State: Zip Code

☐ Home ☐ Work ☐ Cell Phone and/ ☐ Home ☐ Work ☐ Cell Phone
- - or - -

2nd

First Name MI Last Name

Street Number Street Name City: State: Zip Code

☐ Home ☐ Work ☐ Cell Phone and/ ☐ Home ☐ Work ☐ Cell Phone
- - or - -

3rd

First Name MI Last Name

Street Number Street Name City: State: Zip Code

☐ Home ☐ Work ☐ Cell Phone and/ ☐ Home ☐ Work ☐ Cell Phone
- - or - -

NARRATIVE PAGE

At approximately MM158.4, driver of vehicle 1 lost control of his tractor trailer and jackknifed. Vehicle 1 exited the roadway to the left and entered the median coming to a rest with the rear of the trailer facing the east. The initial jackknife by vehicle 1 was not part of the crash. After coming to a rest, the semi trailer of vehicle 1 partially occupied the passing lane of the interstate. While vehicle 1 occupied the passing lane, vehicle 2 approached the tractor trailer and collided with the rear end of the semi trailer. Vehicle 2 jackknifed and exited the roadway to the right coming to a rest in the driving lane of the interstate. The semi trailer of vehicle 1 pivoted around the hitch and came to a rest in the median with the rear end facing the west.

1st event	0 4	Sequence ← choose up to 4: →
2nd event	0 9	
3rd event	2 2	
4th event		
		Most Harmful Event choose 1 →
		2 2

Non-Collision

- 01 - Overturn/Rollover
- 02 - Fire/Explosion
- 03 - Immersion
- 04 - Jackknife
- 05 - Cargo/Equipment Loss or Shift
- 06 - Equipment Failure
- 07 - Separation of Units
- 08 - Ran Off the Road Right
- 09 - Ran Off the Road Left
- 10 - Cross Median
- 11 - Downhill Runaway
- 12 - Fell/Jumped from a MV
- 13 - Thrown or Falling Object
- 14 - Avoiding an Object on Road
- 15 - Avoiding an Animal on Road
- 16 - Carbon Monoxide (CO) Poisoning
- 17 - Injuries by being thrown against part of vehicle
- 18 - Other Non-Collision (MC Loss of Control)

Collision w/ Person, MV, or Non-Fixed Object

- 19 - Pedestrian
- 20 - Pedacycle
- 21 - Railway Vehicle
- 22 - Motor Vehicle in Transport on Roadway
- 23 - Motor Vehicle in Transport on OTHER Roadway
- 24 - Parked Motor Vehicle
- 25 - Struck by Falling, Shifting Cargo or Anything Else Set in Motion by Motor Vehicle (Multi Vehicle Crash)
- 26 - Other NON-Fixed Object
- 27 - Work Zone/Maintenance Equipment
- 28 - Work Zone Channeling Device
- 29 - Object Set in Motion by Another Vehicle (Single Vehicle Crash)

Animals

- 30 - Horse
- 31 - Cow
- 32 - Pig
- 33 - Sheep
- 34 - Other Domestic (Dog, Llama, ...)
- 35 - Elk
- 36 - Deer
- 37 - Moose
- 38 - Antelope
- 39 - Buffalo
- 40 - Other Wild

Collision w/ Fixed Object

- 41 - Guardrail End
- 42 - Guardrail Face
- 43 - Impact Attenuator/Crash Cushion
- 44 - Bridge Pier or Support
- 45 - Bridge Overhead Structure
- 46 - Bridge Rail
- 47 - Concrete Traffic Barrier/Jersey Barrier
- 48 - Other Traffic Barrier (Includes temporary)
- 49 - Utility Pole/Light Support
- 50 - Traffic Signal Support
- 51 - Traffic Sign Support
- 52 - Overhead Traffic Sign
- 53 - Sign Support Single Post
- 54 - Sign Support Multiple Post
- 55 - Other Traffic Sign Support
- 56 - Barricade
- 57 - Tree/Shrubbery
- 58 - Cut Slope
- 59 - Road Approach
- 60 - Rock, Boulder, Rock Slide
- 61 - End of Drainage Pipe/Structure/Culvert
- 62 - Building or Other Structure Wall
- 63 - Fence (Including Post)
- 64 - Raised Median or Curb
- 65 - Delineator Post
- 66 - Earth Embankment/Berm
- 67 - Ditch
- 68 - Snow Embankment
- 69 - Mail Box
- 70 - Tunnel
- 71 - Cattle Guard
- 72 - Other Fixed Object
- 73 - Cable Barrier
- 99 - Unknown

Motor Vehicle Unit Type

- 01 - Motor Vehicle in Transport
- 02 - Parked Motor Vehicle
- 03 - Working Vehicle/Equipment

Commercial Motor Vehicle or HM Placard

- 01 - Yes 02 - No 99 - Unknown
- if yes, complete CMV supplement

Vehicle Owner

- 01 - Same as Driver
- 02 - Other
- 03 - Passenger
- 04 - Relative
- 05 - Rental Vehicle
- 06 - Commercial
- 07 - Occupant
- 08 - Vehicle Parked
- 09 - Federal Law Enforcement
- 10 - Federal Other
- 11 - County Law Enforcement
- 12 - County Fire Department
- 13 - County Other
- 14 - City Law Enforcement
- 15 - City Fire Department
- 16 - City Other
- 17 - Government Other
- 18 - Ambulance/EMS
- 19 - WHP
- 20 - State Law Enforc Other

Vehicle Type

- 01 - Passenger (Not a SUV)
- 02 - Passenger Van
- 03 - PU
- 04 - School Bus
- 05 - Other Bus
- 06 - Transit Bus
- 07 - Charter Bus
- 08 - MC >150 cc
- 09 - Off Road MC
- 13 - Other Vehicle
- 14 - SUV
- 15 - Cargo Van
- 16 - Motor Home
- 17 - Light Truck (≥ 10K)
- 18 - Medium Truck (>10K - 26K)
- 19 - Heavy Truck (>26K)
- 20 - Farm Equipment
- 21 - Construction Vehicle
- 22 - MC <150 cc
- 23 - Moped
- 24 - Snowmobile
- 26 - ATV
- 27 - MPV
- 99 - Unknown

Non-Commercial Trailer Style

- 01 - No Trailer
- 02 - Camping Trailer
- 03 - Mobile Home
- 04 - Utility Trailer
- 05 - Boat/Jet Ski Trailer
- 06 - Towed Vehicle
- 07 - Horse/Stock Trailer
- 08 - Motorcycle Trailer
- 09 - Multiple Trailers
- 10 - Other (ie. Bicycle)
- 99 - Unknown

Underride/Override

- 01 - No Underride or Override
- 02 - Underride-Compartment Intrusion
- 03 - Underride-No Compartment Intrusion
- 04 - Underride-Compartment Intrusion Unknown
- 05 - Override-Motor Vehicle in Transport
- 06 - Override-Other Motor Vehicle
- 99 - Unknown if Underride or Override

Emergency Vehicle Use

- 01 - Yes 02 - No 99 - Unknown

Emergency Equipment Activated

- 01 - Yes 02 - No 99 - Unknown

Special Function of MV in Transport

- 01 - None
- 02 - Police
- 03 - Ambulance/EMS
- 04 - Fire Truck
- 05 - Military
- 06 - Snow Plow
- 07 - Tow Truck
- 08 - MV used as School Bus
- 09 - MV used as Other Bus
- 10 - Construction Equipment
- 11 - Farm Equipment
- 12 - Taxi
- 99 - Unknown

Contributing Circumstance

- 01 - None
- 02 - Brakes
- 03 - Trailer Brakes
- 04 - Steering
- 05 - Power Train
- 06 - Suspension
- 07 - Tires
- 08 - Wheels
- 09 - Lights (Head, Signal or Tail)
- 10 - Windows/Windshield
- 11 - Rain/Snow/Ice on Windshield
- 12 - Tinted Windows
- 13 - Vehicle Cargo Blocking View
- 14 - Exhaust System
- 15 - Oversized Load
- 16 - Defroster
- 17 - Mirrors
- 18 - Wipers
- 19 - Truck Coupling/Trailer Hitch/Safety Chain
- 20 - Stalled Vehicle
- 21 - Cruise Control
- 22 - Other
- 99 - Unknown

Vehicle Maneuver/Action prior to crash

- 01 - Straight Ahead
- 02 - Backing
- 03 - Changing Lanes
- 04 - Overtaking/Passing
- 05 - Turning Right
- 06 - Turning Left
- 07 - Make U-Turn
- 08 - Leaving a Traffic Lane/Parking
- 09 - Entering a Traffic Lane
- 10 - Slowing
- 11 - Negotiating a Curve
- 12 - Parked
- 13 - Stopped in Traffic
- 14 - Driverless Motor Vehicle
- 15 - Trafficway Maintenance
- 16 - Other
- 99 - Unknown

Road Surface

- 01 - Concrete
- 02 - Asphalt
- 03 - Gravel/Rock
- 04 - Dirt
- 05 - Brick/Stone
- 99 - Unknown
- 01 - Level
- 02 - Hillcrest
- 03 - Uphill
- 04 - Downhill
- 05 - Sag (Bottom)
- 99 - Unknown

Horizontal Alignment

- 01 - Straight
- 02 - Curve Right
- 03 - Curve Left
- 99 - Unknown

Total No. Lanes

- 01 - 06, 99 = Unknown (exclude turn lanes)

Traffic Control Working Properly

- 01 - Yes 02 - No 99 - Unknown

Traffic Control

- 01 - None
- 02 - Stop Sign
- 03 - Yield Sign
- 04 - Flashing Traffic Signal
- 05 - Do Not Enter Sign
- 06 - Traffic Signal
- 07 - Traffic Signal w/ Ped
- 08 - Traffic Signal w/ Ped & Audible Signals
- 09 - Person (Officer/Flagger, Xing Guard, etc)
- 10 - Pedestrian Crossing
- 11 - No Passing Zone
- 12 - Warning Signs
- 13 - Pavement Markings
- 14 - Traffic Barrels/Cones
- 15 - Temporary Jersey Barrier
- 16 - School Bus Flashing Stop Lamps
- 17 - School Zone Crossing
- 18 - RR Crossing Signal
- 19 - RR Crossing Signal & Gate
- 20 - RR Crossing Cross Buck Sign Only
- 21 - RR Crossing Cross Buck with Stop Sign
- 22 - RR Crossing Cross Buck with Yield Sign
- 23 - Other
- 99 - Unknown

Trafficway Description

- 01 - Two-Way, Not Divided
- 02 - Two-Way, Not Divided w/ Continuous Left Turn Lane
- 03 - Two-Way, Divided, Unprotected (Painted, >4 Ft) Median
- 04 - Two-Way, Divided, Positive Median Barrier
- 05 - One-Way Trafficway
- 99 - Unknown

Rumble Strips Present

- 01 - Yes 02 - No 99 - Unknown

Rumble Strips Applicable

- 01 - Yes 02 - No 99 - Unknown

Rumble Strips

- 01 - None
- 02 - Centerline Rumble Strips
- 03 - Median Shoulder Only
- 04 - Transverse Rumble Strips (Road Apprch)
- 05 - Both Shoulders
- 06 - Both Centerline and Outside Shoulder
- 07 - Outside Shoulders Only
- 99 - Unknown

Driver/Vehicle Information CASE NO. P 2 0 1 9 1 7 2 1 3 9

Vehicle No. 01 02 03... 0 1

Last Name C E P E D A First Name E D W I N MI Gender J M DOB (yyyy/mm/dd) / /

Street Number Street Name

Mailing Address (PO Box Number) City State Zip Code

Occupation Employer Age

Driver Home Work Cell Phone Emp Home Work Cell Phone SSN (fatals only) Phone - - Phone - -

Driver's License Number State (FIPS) Restrictions CDL Endorsement F L 1 2 A P X T S

DL Type 2	DL Class 1	DL Status 1	No. of Vehicle Occupants (01 to 50) 0 1
1 - Not Licensed 2 - Driver License 3 - Instruction Permit 4 - I2 Permit-intermediate 5 - CDL 6 - CDL Permit 7 - No License Required 8 - Restricted License	1 - A 2 - B 3 - C 4 - M 5 - Improper or No Endorsement 6 - Other 7 - None	1 - Clear 2 - Expired 3 - Canceled or Denied 4 - Revoked 5 - Suspended 99 - Unknown	Posted Speed 8 0 Estimated Speed 5 0

Vehicle Owner same as driver Last Name T R U C K I N G C O I N C First Name W A T S O N T O W N MI State Zip Code

Make (ie, Chevrolet, Dodge, Toyota) Model (ie, Silverado, Dakota, Solara) Year 2 0 1 7 Expir. Date (mm/yy) 0 5 - 2 0 Initial Impact Point Most Damaged Area

Vehicle Identification Number 1 M 1 A W 0 7 Y 5 H M 0 8 1 2 7 3 License Plate No. P A 4 2 State (FIPS) Color B L U 0 6 0 6

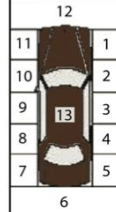
Insurance E-Verified Y-Yes N-No Vehicle Towed Y-Yes N-No Extent of Damage 0 4	Company 11371 Policy # GREAT WEST CASULTY COMPANY By SOUTHERN WYOMING TOWING To RAWLINS, WYOMING	Direction of Travel Prior to Crash 0 7 01 - North 05 - South 02 - Northeast 06 - Southwest 03 - East 07 - West 04 - Southeast 08 - Northwest 99 - Unknown	 00 Non-Collision (Overturn/Rollover) 01-12 (Use 12 Point Clock Diagram) 13 Top (Roof) 14 Undercarriage 99 Unknown (Can't determine)
---	---	--	--

Driver's Action (Officer Opinion Only) 01 - No Improper Driving 02 - Ran Off Road 03 - Failed to Yield ROW 04 - Disregarded Traffic Signs (e.g. Stop Sign) 05 - Ran Red Light 06 - Disregarded Other Road Marking 07 - Speeding 08 - Drove too Fast for Conditions 09 - Improper Turn or No Signal 10 - Improper Backing 11 - Improper Passing 12 - Improper Parking 13 - Wrong Side/Wrong Way 14 - Following too Close 15 - Failed to Keep Proper Lane 16 - Erratic/Reckless/Careless/Aggressive 17 - Avoiding an Object on Road 18 - Avoiding Animal 19 - Avoiding Non-Motorist 20 - Avoiding MV 21 - Swerve Due to Wind/Slippery Surface 22 - Over Corrected/Over Steered 23 - Evading Law Enforcement 24 - Other Improper Action 99 - Unknown	Driver's Condition (Officer Opinion Only) 01 - Apparently Normal 02 - Emotional (depressed, angry, disturbed...) 03 - ill (Sick) 04 - Fell Asleep, Fainted 05 - Fatigued 06 - Under Influence of Medication 07 - Physical Disability 08 - Suspected Drug Use 09 - Suspected Alcohol Use 10 - Other 11 - Driver Inattention 99 - Unknown	Citations Issued (choose up to 5) 01 - None 02 - DWUI 03 - Drinking - (i.e., open container) 04 - Exceeding Speed Limit 05 - Speed too Fast 06 - Following too Close 07 - Wrong Side of Road 08 - Improper or No Signal 09 - Improper Lane Use 10 - Improper Turn 11 - Improper Passing 12 - Improper Starting Out 13 - Failed to Grant ROW to Ped 14 - Failed to Grant ROW to MV 15 - Disregard Officer 16 - Disregard Stop Light 17 - Disregard Stop Sign 18 - Disregard Other 19 - Improper Parking 20 - Reckless Driving 21 - Vehicular Homicide 22 - Driver's License Violation 23 - Improper Backing 24 - No Insurance 25 - Hit & Run 26 - Registration Violation 27 - Failure to Use Seat Belt 28 - Charges Pending 29 - Fed R & R Driver 30 - Fed R & R Vehicle 31 - Racing 32 - Careless 33 - Other (explain in narrative)	
Suspect Alcohol 0 2 01 - Yes 02 - No 03 - Test Requested 99 - Unknown	Alcohol Test Type 0 1 01 - No Test Performed 02 - Test Refused 03 - Blood 04 - Serum 05 - Breath 06 - Urine 07 - Other 99 - Unknown	Suspect Drugs 0 2 01 - Yes 02 - No 03 - Test Requested 99 - Unknown	Drug Test Type 0 1 01 - No Test Performed 02 - Test Refused 03 - Blood 04 - Serum 05 - Urine 06 - Other 99 - Unknown
Driver's Distraction (Officer Opinion Only) 0 1 01 - Not Distracted 02 - Electronic Communication Device (cell, pager...) 03 - Other Electronic Device (palm, TV, computer...) 04 - Other Distraction Inside MV (passenger, pet...) 05 - Other Distraction Outside MV 99 - Unknown		DL Investigation 0 2 01 - Yes 02 - No 99 - Unknown PR-902A Revised 01/12/2018	

If Alcohol Test performed other than Breath then form 902E will be required with results at a later date.

If Drug Test performed then form 902E will be required with results at a later date.

Seat Position

01-Driver
02-Front Row Middle
03-Front Row Right
04-Passenger Front Row Left
(for foreign or postal vehicles
where the driver is on the Right)
05-Second Row Left
06-Second Row Middle
07-Second Row Right
08-Third Row Left
09-Third Row Middle
10-Third Row Right
11-Fourth Row Left
12-Fourth Row Middle
13-Fourth Row Right
14-Other Row (ie. Bus, Van)
15-Lying Down-Front Seat
16-Lying Down-Other Seat
17-MC Passenger
18-Sleeper Section of Cab
19-Other Enclosed Area
20-Unenclosed Cargo Area
21-Trailing Unit
97-Riding on MV Exterior
98-Other (explain in narrative)
99-Unknown

Air Bag Deployed

01-Not Applicable
02-Not Deployed
03-Deployed Front
04-Deployed Side
05-Deployed Combination
06-Deployed Other
99-Deployment Unknown

Ejection

01-Not Ejected
02-Partially Ejected
03-Totally Ejected
04-Trapped &
Extricated
05-Not Applicable
99-Unknown

Injury Status

01-Fatal Injury
02-Suspected Serious Injury
03-Suspected Minor Injury
04-Possible Injury
05-No Apparent Injury
99-Unknown

Injury Description

01-Severe Lacerations
02-Broken
03-Crushed
04-Unconsciousness
05-Internal Unknown
06-Lumps
07-Abrasions
08-Bruises
09-Minor Lacerations
10-Limping
11-Pain
12-Nausea
13-Other (explain in narrative)
14- No Injury
99-Unknown

Occupant Protection
System Operation

01-Apparently Normal
02-Failure/Malfunction
03-Misuse
04-Air Bag System Turned off
or Rendered Inoperative
99-Unknown

Most Injured Area

01-Head
02-Face
03-Neck
04-Thorax (Chest/Back)
05-Abdomen/Pelvis
06-Spine
07-Upper Extremity (Arm...)
08-Lower Extremity (Leg...)
09-No Injury
99-Unknown

Injury Classification

01-Fatal (Not Documented)
02-Fatal (Autopsy)
03-Fatal (Medical Diagnosis)
04-Non-Fatal (Hospitalized
overnight or longer)
05-Non-Fatal (Treated &
Released from Hospital)
06-First Aid Given at Scene
07-No Treatment
08-Refused Treatment
99-Unknown

Inj. Transported by

01-Not Transported
02-EMS (Ground)
03-EMS (Air)
04-Law Enforcement
05-Other (Private MV)
99-Unknown

Seat Belt Usage

01-None Used
02-Not Available
03-Shoulder & Lap Belt
04-Shoulder Belt Only
05-Lap Belt Only
06-Passive Restraint Only
07-Restraint Used-Type Unk.
08-Forward Facing Child
09-Rear Facing Child Restraint
10-Booster Seat
11-Child Restraint-Type Unk.
12-Helmet Used
13-Other
99-Unknown

MV #

01
02
03
04
05...

Person Type

01-Driver
02-Passenger
99-Unknown
If non-motorist, complete
supplemental form

MV #

Person Type

Seat Position

Seat Belt Usage

Occupant Protection
System Operation

Air Bag Deployed

Ejection

Injury Status

Most Injured Area

Injury
Description

Injury
Classification

Injured
Transported by

EMS ID

EMS Run #

Driver

01 01 01 03

EMS ID

2 3 9

EMS Run #

0 1 4 0 1

01 02 01 03 08 09 04 02

Medical Facility

C A R B O N C O U N T Y

Occupant Information

Last Name

First Name

MI

DOB

Age

Gender

SSN (Fatales Only)

Home

Work

Cell Phone

Medical Facility

Last Name

First Name

MI

DOB

Age

Gender

SSN (Fatales Only)

Home

Work

Cell Phone

Medical Facility

Last Name

First Name

MI

DOB

Age

Gender

SSN (Fatales Only)

Home

Work

Cell Phone

Medical Facility

Last Name

First Name

MI

DOB

Age

Gender

SSN (Fatales Only)

Home

Work

Cell Phone

Medical Facility

Last Name

First Name

MI

DOB

Age

Gender

SSN (Fatales Only)

Home

Work

Cell Phone

Medical Facility



CASE NO. P 2 0 1 9 1 7 2 1 3 9

Supplemental Truck/CMV Information

01 - Commercial Vehicle

02 - Non-Commercial Vehicle 0 1

Vehicle Number 01 02 03 04 05 ... 0 1

GVW
Combination GVW

0 3

01 - 10,000 lbs or less
02 - 10,001 to 26,000 lbs
03 - More than 26,000 lbs

Driver Last Name

C E P E D A

Driver First Name

E D W I N

MI

J

ICC/MC No.

US DOT No.

0 0 0 0 1 0 7 1 5

No. Axles

02-98 or 99 for unknown 0 5

Carrier's Name

W A T S O N

T O W N

T R U C K I N G

Carrier's Street
Number

6 0

Carrier's Street Name

BELFORD BLVD

Street Address or PO Box of Individual,
Partnership, or Corporation

City

M I L T O N

State

P A

Zip Code

1 7 8 4 7

Carrier's Country

N O R T H

A M E R I C A

Commercial Cargo Body Type

0 3

01 - No Cargo Body
02 - Bus
03 - Van/Enclosed Box
04 - Hopper (grain/chips/Benonite)
05 - Pole
06 - Cargo Tank
07 - Flatbed
08 - Dump (Belly, Side, or Tail Dump)
09 - Concrete Mixer
10 - Auto Transporter
11 - Tow Truck
12 - Garbage/Refuse
13 - Snowplow
14 - Livestock
15 - Drilling Equipment
16 - Other Truck
17 - Logging
18 - Intermodal
99 - Unknown

Commercial Cargo

0 2

01 - Not Applicable
(Light MV w/o HM Placard or Bobtail)
02 - General Freight
03 - Household Goods
04 - Heavy Machinery
05 - Motor Vehicles
06 - Gases in Bulk
07 - Livestock
08 - Solids in Bulk
09 - Liquids in Bulk
10 - Explosives
11 - Other Hazardous Materials
12 - Empty
13 - Refrigerated Foods
14 - Other
99 - Unknown

Commercial MV Configuration

0 6

01 - Passenger Vehicles Carrying Hazardous Materials
02 - Single-Unit Truck (2 axle and GVWR more than
10,000 lbs)
03 - Single-Unit Truck (3 or more axles)
04 - Truck Pulling Trailer(s)
05 - Truck Tractor Only (Bobtail)
06 - Truck Tractor/Semi-Trailer
07 - Truck Tractor/Double Trailer
08 - Truck Tractor/Triple Trailer (illegal in WY)
09 - Truck - Can't Classify (More than 10,000 lbs GVWR)
99 - Unknown

HM Placard

0 2

01 - Yes, (If yes continue on)
02 - No
99 - Unknown

HM Cargo Spill

0 2

01 - Yes
02 - No
99 - Unknown

HM Placard ID No. 1

HM Placard ID No. 2

HM Placard ID No. 3

HM Placard Class

1st 1 1

2nd 1 1

3rd 1 1

01 - Class 1 Explosives
02 - Class 2 Gases (Flammable, Non-
Flammable, Poison and Toxic)
03 - Class 3 Flammable Liquids
04 - Class 4 Flammable Solids
05 - Class 5 Oxidizers & Organic Peroxides
06 - Class 6 Poisonous & Toxic
07 - Class 7 Radioactive Materials
08 - Class 8 Corrosives
09 - Class 9 Miscellaneous Hazardous Materials
10 - Other Placards (Dangerous Mixed
Loads, Hot Markings)
11 - Not Applicable
99 - Unknown

1st event	2	2	Sequence ← choose up to 4: →
2nd event	0	4	
3rd event	0	8	
4th event			
			Most Harmful Event choose 1 →
			2 2

Non-Collision

- 01 - Overturn/Rollover
- 02 - Fire/Explosion
- 03 - Immersion
- 04 - Jackknife
- 05 - Cargo/Equipment Loss or Shift
- 06 - Equipment Failure
- 07 - Separation of Units
- 08 - Ran Off the Road Right
- 09 - Ran Off the Road Left
- 10 - Cross Median
- 74 - Cross Centerline
- 11 - Downhill Runaway
- 12 - Fell/Jumped from a MV
- 13 - Thrown or Falling Object
- 14 - Avoiding an Object on Road
- 15 - Avoiding an Animal on Road
- 16 - Carbon Monoxide (CO) Poisoning
- 17 - Injuries by being thrown against part of vehicle
- 18 - Other Non-Collision (MC Loss of Control)

Collision w/ Person, MV, or Non-Fixed Object

- 19 - Pedestrian
- 20 - Pedacycle
- 21 - Railway Vehicle
- 22 - Motor Vehicle in Transport on Roadway
- 23 - Motor Vehicle in Transport on OTHER Roadway
- 24 - Parked Motor Vehicle
- 25 - Struck by Falling, Shifting Cargo or Anything Else Set in Motion by Motor Vehicle (Multi Vehicle Crash)
- 26 - Other NON-Fixed Object
- 27 - Work Zone/Maintenance Equipment
- 28 - Work Zone Channeling Device
- 29 - Object Set in Motion by Another Vehicle (Single Vehicle Crash)

Animals

- 30 - Horse
- 31 - Cow
- 32 - Pig
- 33 - Sheep
- 34 - Other Domestic (Dog, Llama, ...)
- 35 - Elk
- 36 - Deer
- 37 - Moose
- 38 - Antelope
- 39 - Buffalo
- 40 - Other Wild

Collision w/ Fixed Object

- 41 - Guardrail End
- 42 - Guardrail Face
- 43 - Impact Attenuator/Crash Cushion
- 44 - Bridge Pier or Support
- 45 - Bridge Overhead Structure
- 46 - Bridge Rail
- 47 - Concrete Traffic Barrier/Jersey Barrier
- 48 - Other Traffic Barrier (Includes temporary)
- 49 - Utility Pole/Light Support
- 50 - Traffic Signal Support
- 51 - Traffic Sign Support
- 52 - Overhead Traffic Sign
- 53 - Sign Support Single Post
- 54 - Sign Support Multiple Post
- 55 - Other Traffic Sign Support
- 56 - Barricade
- 57 - Tree/Shrubbery
- 58 - Cut Slope
- 59 - Road Approach
- 60 - Rock, Boulder, Rock Slide
- 61 - End of Drainage Pipe/Structure/Culvert
- 62 - Building or Other Structure Wall
- 63 - Fence (Including Post)
- 64 - Raised Median or Curb
- 65 - Delineator Post
- 66 - Earth Embankment/Berm
- 67 - Ditch
- 68 - Snow Embankment
- 69 - Mail Box
- 70 - Tunnel
- 71 - Cattle Guard
- 72 - Other Fixed Object
- 73 - Cable Barrier
- 99 - Unknown

Motor Vehicle Unit Type		0 1
01 - Motor Vehicle in Transport		
02 - Parked Motor Vehicle		
03 - Working Vehicle/Equipment		
Commercial Motor Vehicle or HM Placard		0 1
01 - Yes 02 - No 99 - Unknown		
if yes, complete CMV supplement		

Vehicle Owner		0 6
01 - Same as Driver	11 - County Law Enforcement	
02 - Other	12 - County Fire Department	
03 - Passenger	13 - County Other	
04 - Relative	14 - City Law Enforcement	
05 - Rental Vehicle	15 - City Fire Department	
06 - Commercial	16 - City Other	
07 - Occupant	17 - Government Other	
08 - Vehicle Parked	18 - Ambulance/EMS	
09 - Federal Law Enforcement	19 - WHP	
10 - Federal Other	20 - State Law Enforc Other	

Vehicle Type		1 9
01 - Passenger (Not a SUV)	17 - Light Truck (≥ 10K)	
02 - Passenger Van	18 - Medium Truck (>10K - 26K)	
03 - PU	19 - Heavy Truck (>26K)	
04 - School Bus	20 - Farm Equipment	
05 - Other Bus	21 - Construction Vehicle	
06 - Transit Bus	22 - MC <150 cc	
07 - Charter Bus	23 - Moped	
08 - MC >150 cc	24 - Snowmobile	
09 - Off Road MC	26 - ATV	
13 - Other Vehicle	27 - MPV	
14 - SUV	99 - Unknown	
15 - Cargo Van		
16 - Motor Home		

Non-Commercial Trailer Style		
01 - No Trailer	07 - Horse/Stock Trailer	
02 - Camping Trailer	08 - Motorcycle Trailer	
03 - Mobile Home	09 - Multiple Trailers	
04 - Utility Trailer	10 - Other (ie. Bicycle)	
05 - Boat/Jet Ski Trailer	99 - Unknown	
06 - Towed Vehicle		

Underride/Override		0 1
01 - No Underride or Override		
02 - Underride-Compartment Intrusion		
03 - Underride-No Compartment Intrusion		
04 - Underride-Compartment Intrusion Unknown		
05 - Override-Motor Vehicle in Transport		
06 - Override-Other Motor Vehicle		
99 - Unknown if Underride or Override		

Emergency Vehicle Use		
01 - Yes 02 - No 99 - Unknown		

Emergency Equipment Activated		
01 - Yes 02 - No 99 - Unknown		

Special Function of MV in Transport		0 1
01 - None	08 - MV used as School Bus	
02 - Police	09 - MV used as Other Bus	
03 - Ambulance/EMS	10 - Construction Equipment	
04 - Fire Truck	11 - Farm Equipment	
05 - Military	12 - Taxi	
06 - Snow Plow	99 - Unknown	
07 - Tow Truck		

Contributing Circumstance		1st choice 0 1
01 - None		
02 - Brakes		
03 - Trailer Brakes		
04 - Steering		
05 - Power Train		
06 - Suspension		
07 - Tires		
08 - Wheels		
09 - Lights (Head, Signal or Tail)		
10 - Windows/Windshield		
11 - Rain/Snow/Ice on Windshield		
12 - Tinted Windows		
13 - Vehicle Cargo Blocking View		
14 - Exhaust System		
15 - Oversized Load		
16 - Defroster		
17 - Mirrors		
18 - Wipers		
19 - Truck Coupling/Trailer Hitch/Safety Chain		
20 - Stalled Vehicle		
21 - Cruise Control		
22 - Other		
99 - Unknown		

Vehicle Maneuver/Action prior to crash		0 1
01 - Straight Ahead		
02 - Backing		
03 - Changing Lanes		
04 - Overtaking/Passing		
05 - Turning Right		
06 - Turning Left		
07 - Make U-Turn		
08 - Leaving a Traffic Lane/Parking		
09 - Entering a Traffic Lane		
10 - Slowing		
11 - Negotiating a Curve		
12 - Parked		
13 - Stopped in Traffic		
14 - Driverless Motor Vehicle		
15 - Trafficway Maintenance		
16 - Other		
99 - Unknown		

Road Surface 0 2	Grade 0 1
01 - Concrete	01 - Level
02 - Asphalt	02 - Hillcrest
03 - Gravel/Rock	03 - Uphill
04 - Dirt	04 - Downhill
05 - Brick/Stone	05 - Sag (Bottom)
99 - Unknown	99 - Unknown

Horizontal Alignment		0 1
01 - Straight	03 - Curve Left	
02 - Curve Right	99 - Unknown	

Total No. Lanes		0 2
01 - 06, 99 = Unknown (exclude turn lanes)		

Traffic Control Working Properly		0 1
01 - Yes 02 - No 99 - Unknown		

Traffic Control		1 3
01 - None		
02 - Stop Sign		
03 - Yield Sign		
04 - Flashing Traffic Signal		
05 - Do Not Enter Sign		
06 - Traffic Signal		
07 - Traffic Signal w/ Ped		
08 - Traffic Signal w/ Ped & Audible Signals		
09 - Person (Officer/Flagger, Xing Guard, etc)		
10 - Pedestrian Crossing		
11 - No Passing Zone		
12 - Warning Signs		
13 - Pavement Markings		
14 - Traffic Barrels/Cones		
15 - Temporary Jersey Barrier		
16 - School Bus Flashing Stop Lamps		
17 - School Zone Crossing		
18 - RR Crossing Signal		
19 - RR Crossing Signal & Gate		
20 - RR Crossing Cross Buck Sign Only		
21 - RR Crossing Cross Buck with Stop Sign		
22 - RR Crossing Cross Buck with Yield Sign		
23 - Other		
99 - Unknown		

Trafficway Description		0 4
01 - Two-Way, Not Divided		
02 - Two-Way, Not Divided w/ Continuous Left Turn Lane		
03 - Two-Way, Divided, Unprotected (Painted, >4 Ft) Median		
04 - Two-Way, Divided, Positive Median Barrier		
05 - One-Way Trafficway		
99 - Unknown		

Rumble Strips Present		0 1
01 - Yes 02 - No 99 - Unknown		

Rumble Strips Applicable		0 1
01 - Yes 02 - No 99 - Unknown		

Rumble Strips		0 5
01 - None		
02 - Centerline Rumble Strips		
03 - Median Shoulder Only		
04 - Transverse Rumble Strips (Road Apprch)		
05 - Both Shoulders		
06 - Both Centerline and Outside Shoulder		
07 - Outside Shoulders Only		
99 - Unknown		

Driver/Vehicle Information CASE NO. P 2 0 1 9 1 7 2 1 3 9

Vehicle No. 01 02 03... 0 2

Last Name First Name MI Gender DOB (yyyy/mm/dd)
W A S H I N G T O N J A M E S O M / /

Street Number Street Name

Mailing Address (PO Box Number) City State Zip Code

Occupation Employer Age

Driver Home Work Cell Phone Emp Home Work Cell Phone SSN (fatals only)
Phone - - Phone - -

Driver's License Number State (FIPS) Restrictions CDL Endorsement
T X 4 8 A T N

DL Type 2		DL Class 1		DL Status 1		No. of Vehicle Occupants (01 to 50) 0 1	
1 - Not Licensed	5 - CDL	1 - A	5 - Improper or	1 - Clear	4 - Revoked	Posted Speed Estimated Speed	
2 - Driver License	6 - CDL Permit	2 - B	No Endorsement	2 - Expired	5 - Suspended	8 5	6 0
3 - Instruction Permit	7 - No License Required	3 - C	6 - Other	3 - Canceled or Denied	99 - Unknown		
4 - I2 Permit-intermediate	8 - Restricted License	4 - M	7 - None				

Vehicle Owner same as driver
Last Name First Name MI
T R A N S P O R T A T I O N I N C N E W S O U N D MI
Street Number Street Name City State Zip Code

Make (ie, Chevrolet, Dodge, Toyota) Model (ie, Silverado, Dakota, Solara) Year Expir. Date (mm/yy)
F R E I G H T L I N E R C O N V E N T I O N A L 2 0 1 3 0 2 - 2 0

Vehicle Identification Number License Plate No. State (FIPS) Color
1 F U J G L D R 8 D S B U 2 9 9 8 W A 5 3 W H I

Insurance E-Verified Y-Yes N-No Vehicle Towed Y-Yes N-No	Company CANAL INSURANCE COMPANY Policy # I-439251001-2 By WAMSUTTER CONOCO To WAMSUTTER, WYOMING	Direction of Travel Prior to Crash 01 - North 05 - South 02 - Northeast 06 - Southwest 03 - East 07 - West 04 - Southeast 08 - Northwest 99 - Unknown	Initial Impact Point Most Damaged Area 12 1 2 11 1 2 10 2 3 9 3 4 8 4 5 7 5 6
Extent of Damage 0 4 01 - None 02 - Functional 03 - Minor 04 - Disabling 99 - Unknown	MV Damage ≥\$1,000 0 1 01-Yes 02-No 99-Unk.		

Driver's Action (Officer Opinion Only) 01 - No Improper Driving 02 - Ran Off Road 03 - Failed to Yield ROW 04 - Disregarded Traffic Signs (e.g. Stop Sign) 05 - Ran Red Light 06 - Disregarded Other Road Marking 07 - Speeding 08 - Drove too Fast for Conditions 09 - Improper Turn or No Signal 10 - Improper Backing 11 - Improper Passing 12 - Improper Parking 13 - Wrong Side/Wrong Way 14 - Following too Close 15 - Failed to Keep Proper Lane 16 - Erratic/Reckless/Careless/Aggressive 17 - Avoiding an Object on Road 18 - Avoiding Animal 19 - Avoiding Non-Motorist 20 - Avoiding MV 21 - Swerve Due to Wind/Slippery Surface 22 - Over Corrected/Over Steered 23 - Evading Law Enforcement 24 - Other Improper Action 99 - Unknown	Driver's Condition (Officer Opinion Only) 01 - Apparently Normal 02 - Emotional (depressed, angry, disturbed...) 03 - ill (Sick) 04 - Fell Asleep, Fainted 05 - Fatigued 06 - Under Influence of Medication 07 - Physical Disability 08 - Suspected Drug Use 09 - Suspected Alcohol Use 10 - Other 11 - Driver Inattention 99 - Unknown	Citations Issued choose up to 5 01 - None 02 - DWUI 03 - Drinking - (i.e., open container) 04 - Exceeding Speed Limit 05 - Speed too Fast 06 - Following too Close 07 - Wrong Side of Road 08 - Improper or No Signal 09 - Improper Lane Use 10 - Improper Turn 11 - Improper Passing 12 - Improper Starting Out 13 - Failed to Grant ROW to Ped 14 - Failed to Grant ROW to MV 15 - Disregard Officer 16 - Disregard Stop Light 17 - Disregard Stop Sign 18 - Disregard Other 19 - Improper Parking 20 - Reckless Driving 21 - Vehicular Homicide 22 - Driver's License Violation 23 - Improper Backing 24 - No Insurance 25 - Hit & Run 26 - Registration Violation 27 - Failure to Use Seat Belt 28 - Charges Pending 29 - Fed R & R Driver 30 - Fed R & R Vehicle 31 - Racing 32 - Careless 33 - Other (explain in narrative)
Suspect Alcohol 0 2 01 - Yes 02 - No 03 - Test Requested 99 - Unknown	Alcohol Test Type 0 1 01 - No Test Performed 02 - Test Refused 03 - Blood 04 - Serum 05 - Breath 06 - Urine 07 - Other 99 - Unknown	Driver's Distraction (Officer Opinion Only) 0 1 01 - Not Distracted 02 - Electronic Communication Device (cell, pager...) 03 - Other Electronic Device (palm, TV, computer...) 04 - Other Distraction Inside MV (passenger, pet...) 05 - Other Distraction Outside MV 99 - Unknown
Suspect Drugs 0 2 01 - Yes 02 - No 03 - Test Requested 99 - Unknown	Drug Test Type 0 1 01 - No Test Performed 02 - Test Refused 03 - Blood 04 - Serum 05 - Urine 06 - Other 99 - Unknown	DL Investigation 0 2 01 - Yes 02 - No 99 - Unknown PR-902A Revised 01/12/2018

If Alcohol Test performed other than Breath then form 902E will be required with results at a later date.

Alcohol Test Result

If Drug Test performed then form 902E will be required with results at a later date.

Seat Position

01-Driver
02-Front Row Middle
03-Front Row Right
04-Passenger Front Row Left
(for foreign or postal vehicles
where the driver is on the Right)
05-Second Row Left
06-Second Row Middle
07-Second Row Right
08-Third Row Left
09-Third Row Middle
10-Third Row Right
11-Fourth Row Left
12-Fourth Row Middle
13-Fourth Row Right
14-Other Row (ie. Bus, Van)
15-Lying Down-Front Seat
16-Lying Down-Other Seat
17-MC Passenger
18-Sleeper Section of Cab
19-Other Enclosed Area
20-Unenclosed Cargo Area
21-Trailing Unit
97-Riding on MV Exterior
98-Other (explain in narrative)
99-Unknown

Air Bag Deployed

01-Not Applicable
02-Not Deployed
03-Deployed Front
04-Deployed Side
05-Deployed Combination
06-Deployed Other
99-Deployment Unknown

Ejection

01-Not Ejected
02-Partially Ejected
03-Totally Ejected
04-Trapped &
Extricated
05-Not Applicable
99-Unknown

Injury Status

01-Fatal Injury
02-Suspected Serious Injury
03-Suspected Minor Injury
04-Possible Injury
05-No Apparent Injury
99-Unknown

Injury Description

01-Severe Lacerations
02-Broken
03-Crushed
04-Unconsciousness
05-Internal Unknown
06-Lumps
07-Abrasions
08-Bruises
09-Minor Lacerations
10-Limping
11-Pain
12-Nausea
13-Other (explain in narrative)
14- No Injury
99-Unknown

Occupant Protection
System Operation

01-Apparently Normal
02-Failure/Malfunction
03-Misuse
04-Air Bag System Turned off
or Rendered Inoperative
99-Unknown

Most Injured Area

01-Head
02-Face
03-Neck
04-Thorax (Chest/Back)
05-Abdomen/Pelvis
06-Spine
07-Upper Extremity (Arm...)
08-Lower Extremity (Leg...)
09-No Injury
99-Unknown

Injury Classification

01-Fatal (Not Documented)
02-Fatal (Autopsy)
03-Fatal (Medical Diagnosis)
04-Non-Fatal (Hospitalized
overnight or longer)
05-Non-Fatal (Treated &
Released from Hospital)
06-First Aid Given at Scene
07-No Treatment
08-Refused Treatment
99-Unknown

Inj. Transported by

01-Not Transported
02-EMS (Ground)
03-EMS (Air)
04-Law Enforcement
05-Other (Private MV)
99-Unknown

Seat Belt Usage

01-None Used
02-Not Available
03-Shoulder & Lap Belt
04-Shoulder Belt Only
05-Lap Belt Only
06-Passive Restraint Only
07-Restraint Used-Type Unk.
08-Forward Facing Child
09-Rear Facing Child Restraint
10-Booster Seat
11-Child Restraint-Type Unk.
12-Helmet Used
13-Other
99-Unknown

MV #

01
02
03
04
05...

Person Type

01-Driver
02-Passenger
99-Unknown
If non-motorist, complete
supplemental form

Occupant Protection
System Operation

01-Apparently Normal
02-Failure/Malfunction
03-Misuse
04-Air Bag System Turned off
or Rendered Inoperative
99-Unknown

Most Injured Area

01-Head
02-Face
03-Neck
04-Thorax (Chest/Back)
05-Abdomen/Pelvis
06-Spine
07-Upper Extremity (Arm...)
08-Lower Extremity (Leg...)
09-No Injury
99-Unknown

Injury Classification

01-Fatal (Not Documented)
02-Fatal (Autopsy)
03-Fatal (Medical Diagnosis)
04-Non-Fatal (Hospitalized
overnight or longer)
05-Non-Fatal (Treated &
Released from Hospital)
06-First Aid Given at Scene
07-No Treatment
08-Refused Treatment
99-Unknown

Inj. Transported by

01-Not Transported
02-EMS (Ground)
03-EMS (Air)
04-Law Enforcement
05-Other (Private MV)
99-Unknown

Seat Belt Usage

01-None Used
02-Not Available
03-Shoulder & Lap Belt
04-Shoulder Belt Only
05-Lap Belt Only
06-Passive Restraint Only
07-Restraint Used-Type Unk.
08-Forward Facing Child
09-Rear Facing Child Restraint
10-Booster Seat
11-Child Restraint-Type Unk.
12-Helmet Used
13-Other
99-Unknown

MV #

01
02
03
04
05...

Person Type

01-Driver
02-Passenger
99-Unknown
If non-motorist, complete
supplemental form

Driver

02 01 01 03

EMS ID

2 3 9

EMS Run #

0 1 4 0 1

Medical Facility

02 01 03 08 01 04 02

C A R B O N C O U N T Y

Occupant Information

Last Name

First Name

MI

DOB

Age

Gender

SSN (FataIs Only)

Home

Work

Cell Phone

Medical Facility

Last Name

First Name

MI

DOB

Age

Gender

SSN (FataIs Only)

Home

Work

Cell Phone

Medical Facility

Last Name

First Name

MI

DOB

Age

Gender

SSN (FataIs Only)

Home

Work

Cell Phone

Medical Facility

Last Name

First Name

MI

DOB

Age

Gender

SSN (FataIs Only)

Home

Work

Cell Phone

Medical Facility

Last Name

First Name

MI

DOB

Age

Gender

SSN (FataIs Only)

Home

Work

Cell Phone

Medical Facility



CASE NO. P 2 0 1 9 1 7 2 1 3 9

Supplemental Truck/CMV Information

01 - Commercial Vehicle

02 - Non-Commercial Vehicle 0 1

Vehicle Number 01 02 03 04 05 ... 0 2

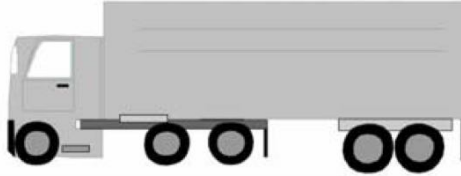
GVW
Combination GVW

0 3

01 - 10,000 lbs or less
02 - 10,001 to 26,000 lbs
03 - More than 26,000 lbs

Driver Last Name

W A S H I N G T O N

Driver First Name

J A M E S

MI

O

ICC/MC No.

US DOT No.

2 3 7 3 5 2 2

No. Axles

02-98 or 99 for unknown 0 5

Carrier's Name

J O W E N T E R P R I S E

Carrier's Street
Number

2 0 6

Carrier's Street Name

STRATTON

Street Address or PO Box of Individual,
Partnership, or Corporation

City

B E A U M O N T

State

T X

Zip Code

7 7 7 0 7

Carrier's Country

N O R T H A M E R I C A

Commercial Cargo Body Type

0 3

01 - No Cargo Body
02 - Bus
03 - Van/Enclosed Box
04 - Hopper (grain/chips/Benonite)
05 - Pole
06 - Cargo Tank
07 - Flatbed
08 - Dump (Belly, Side, or Tail Dump)
09 - Concrete Mixer
10 - Auto Transporter
11 - Tow Truck
12 - Garbage/Refuse
13 - Snowplow
14 - Livestock
15 - Drilling Equipment
16 - Other Truck
17 - Logging
18 - Intermodal
99 - Unknown

Commercial Cargo

1 3

01 - Not Applicable
(Light MV w/o HM Placard or Bobtail)
02 - General Freight
03 - Household Goods
04 - Heavy Machinery
05 - Motor Vehicles
06 - Gases in Bulk
07 - Livestock
08 - Solids in Bulk
09 - Liquids in Bulk
10 - Explosives
11 - Other Hazardous Materials
12 - Empty
13 - Refrigerated Foods
14 - Other
99 - Unknown

Commercial MV Configuration

0 6

01 - Passenger Vehicles Carrying Hazardous Materials
02 - Single-Unit Truck (2 axle and GVWR more than
10,000 lbs)
03 - Single-Unit Truck (3 or more axles)
04 - Truck Pulling Trailer(s)
05 - Truck Tractor Only (Bobtail)
06 - Truck Tractor/Semi-Trailer
07 - Truck Tractor/Double Trailer
08 - Truck Tractor/Triple Trailer (illegal in WY)
09 - Truck - Can't Classify (More than 10,000 lbs GVWR)
99 - Unknown

HM Placard

0 2

01 - Yes, (If yes continue on)
02 - No
99 - Unknown

HM Cargo Spill

0 2

01 - Yes
02 - No
99 - Unknown

HM Placard ID No. 1

HM Placard ID No. 2

HM Placard ID No. 3

HM Placard Class

1st 1 1

2nd 1 1

3rd 1 1

01 - Class 1 Explosives
02 - Class 2 Gases (Flammable, Non-
Flammable, Poison and Toxic)
03 - Class 3 Flammable Liquids
04 - Class 4 Flammable Solids
05 - Class 5 Oxidizers & Organic Peroxides
06 - Class 6 Poisonous & Toxic
07 - Class 7 Radioactive Materials
08 - Class 8 Corrosives
09 - Class 9 Miscellaneous Hazardous Materials
10 - Other Placards (Dangerous Mixed
Loads, Hot Markings)
11 - Not Applicable
99 - Unknown